Dynamic Simulation in Process Plant Design

Yoshiharu Hirota
Hajime Ase
Eiji Kanao
Ryo Seino
Hiroshi Une

1.

2.

Fig.1

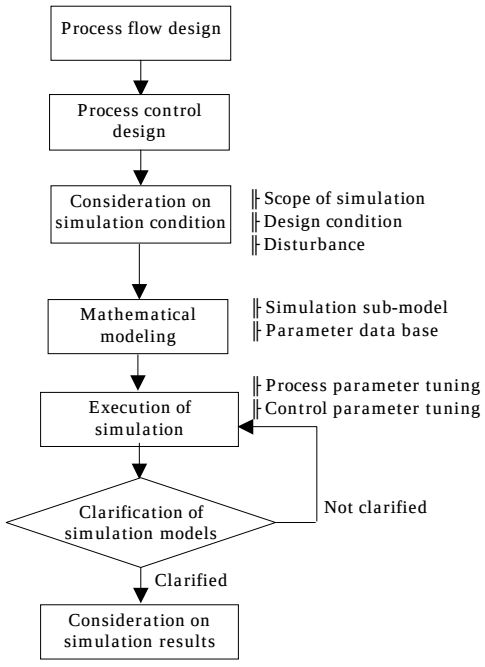

Fig.1 Simulation in plant design workflow

™ ⌠ └ = ╟ ™ ├ ╗ ' ≈ ┬ ╗ ↕ ⌡ '

3.1.2 ™ ⌠ └ = ╟ ™ ├ ╗

⌡ ⌠ 7 ™ ⌠ └ = ╟ ™ ├ ╗ ⌠

⌠ ⌡ 8 ' " ° ⁹ ' 9 ' ... ~ 7 ˜

(1) '

⌡ ə — 7 ' 8 ⌡ — ' ‖ Ω ←

ƨ ' · ┬ — ╟ ⅜ ə 8 ' ⌠ ... ~ " ' ˜

(2) ″ ″ |

⌠ — • ⌐ ┼ ⅞ ≡ ╗ ⅝ ' ™ e ↓ ⌡ ⌡ " • ⌠

6 ⌡ " ⌠ 5 ' ⌡ ⌡ e . ⌠

⌡ ⌡ " ⌡ e ⌠ ...

~ 6 ⌠ ' ω ⌡ ⌠ 8 5 8 7 ˜

(3) ⌡ 8 7 ⌡ ⌠ ⌡ ... ' ⌠

' ⌡ " ' ə 8

' ⌠ ⌡ ⌡ 7 ⌠ ' ⌡ ⌡ '

⌠ ⌠ ⌡ ⌡ ... ⌠ ⌡ ' ⌡ ╟ e ⌠ ˜ 7 ˜

3.1.3 ™ ⌠ └ = ╟ ™ ├ ╗

™ ⌠ └ = ╟ ™ ├ ╗ ى ⌠ — •

' ə Fig.3 ⌡ — ˜ ⌡ ' 4

6 % — ⌠

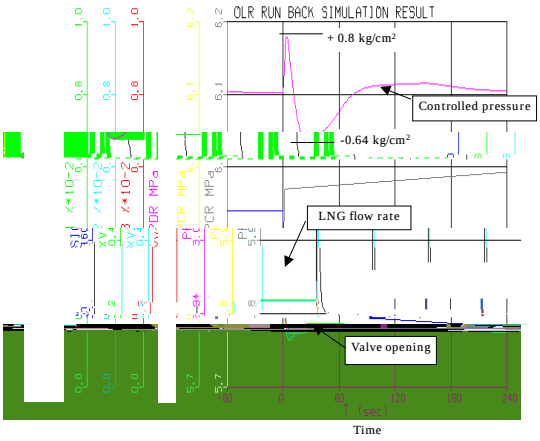

™ ⌠ └ = ╠ ™ ├ ╗ ' ≈ ┬ ╗ ↕ ⍐ '